

FAKENHAM

contemporary art

2009

2 July - 12 July 2009

Artists

- 1 Colin Ainsworth
- 2 Esther I Albone
- 3 Peter Askem
- 4 Alison Atkins
- 5 Gill Baguley
- 6 Kate Barclay
- 7 Fiona Bowie
- 8 Brenda M Brown
- 9 Barbara Bryn
- 10 David Bryn
- 11 Pat Bustin
- 12 Sarah Caputo
- 13 James Castle
- 14 Nell Close
- 15 Richard Cole
- 16 Hannah Colman
- 17 Kirsty Cuttler
- 18 David Dunsmore
- 19 Sara Dyson
- 20 Virginia Eade
- 21 Jeanine Eddison
- 22 Hazel Etherington
- 23 Chris Everard
- 24 Sarah Fox Robinson
- 25 Maria Gouveli
- 26 Beth Marie Groom
- 27 Paul Gyseman
- 28 Nicola Hart
- 29 Jacky Hutson
- 30 Jane Ironside
- 31 John Lawson
- 32 Kris Leach
- 33 Michelle J Locke
- 34 Kay Manning
- 35 Moira Morley
- 36 Liz Murfitt
- 37 Debbie Osborn
- 38 Keith Osborn
- 39 Charles Phillips
- 40 David Redfield
- 41 Merle Riseborough
- 42 Biddy Rychnovsky
- 43 Roo Sangster-Bullers
- 44 Andrew Tatham
- 45 Nicola Taylor
- 46 Mary Thatcher
- 47 Margaret Tomlinson
- 48 Kevin Turton
- 49 Jemma Upton
- 50 Jeny Walding
- 51 Les Williams
- 52 Timothy Windle

ceramics | collage | painting | photography | printmaking | sculpture | textiles

The work featured on this poster is a representative sample of the work in the exhibition and is not exhaustive. A more extensive selection of the work in the exhibition is available at www.fakenhamarts.org.uk. All works featured are copyright of the individual artists.



51



46

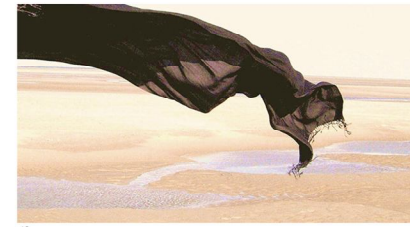

40

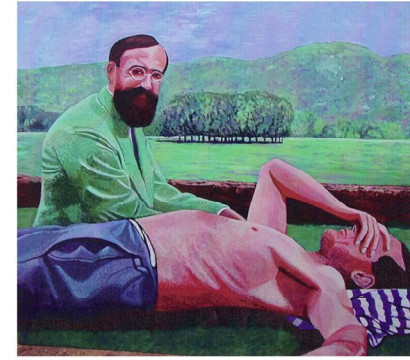

18



4

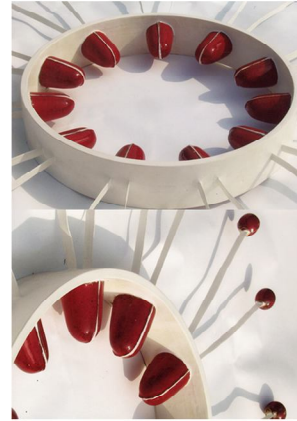

26



1



6



30



14



43



49



10



15

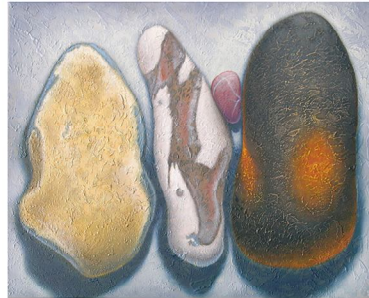

32



31



42

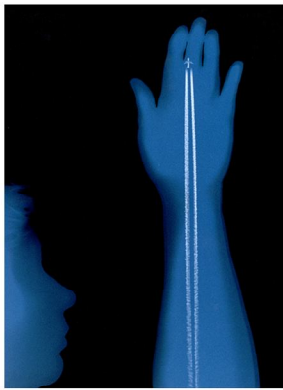

36



8



21



52